

SIR APOLLO KAGGWA SCHOOLS

PRIMARY FOUR ENGLISH SET SIX

Fill in the blank space with a suitable word;

1. My parents used to go to school _____foot.
2. That _____makes a good chairs and tables.
3. _____plants and animals are useful to people.
4. Kasodde is the man _____house was destroyed.
5. That car belongs to them, so it is _____.

Use the correct form of the word given in the brackets.

6. The builder will measure the_____of that building. (long)
7. We received some _____at our schoo last year. (visit)
8. The little girl solved the difficult problem _____. (she)
9. James started _____ his work yesterday. (write)
10. Which is the _____month of the year? (one)

Write the plural of the given words below.

11. tooth _____
12. stomach _____

Rewrite the sentences as instructed in the brackets.

13. That child is very young. He cannot go to school.
(Join using:.....too.....to.....)

14. An elephant is a very big animal.
(Rewrite the sentence beginning: What.....!)

15. The prefect keeps the keys. The teacher keeps the keys.
(Join the sentences beginning: Either..... or.....)

16. Re-arrange the sentences below to form a story about "Juma Buys a New pair of Shoes."

- a) He went to the man who was selling shoes.
- b) Because he had to go to the market.
- c) The man welcomed him happily.
- d) He paid the money and went back home.
- e) One morning, Juma woke up very early.
- f) Juma asked him for the price of shoes.
- g) As soon as he reached the market,
- h) Juma picked a pair of white canvas shoes.
- i) There, he wanted to buy a new pair of sports shoes.
- j) "Each pair costs five thousand shillings," said the seller.

- a) _____
- b) _____
- c) _____
- d) _____
- e) _____
- f) _____
- g) _____
- h) _____
- i) _____
- j) _____

END

SIR APOLLO KAGGWA SCHOOLS
PRIMARY FOUR MATHEMATICS SET SIX

<p>1. Work out:</p> $\begin{array}{r} 34 \\ \times 3 \\ \hline \\ \hline \end{array}$	<p>6. Write "Eight hundred forty nine in figures.</p>												
<p>2. Find the sum of the next two numbers in the sequence; 1, 3, 5, 7, 9, _____, _____</p>	<p>7. What number has been expanded to give $30,000 + 6 + 19$</p>												
<p>3. Solve for y: $y - 4 = 8$.</p>	<p>8. What fraction is unshaded?</p> 												
<p>4. Represent 503 on the abacus below.</p> <table style="margin-left: auto; margin-right: auto;"> <tr> <td style="text-align: center; padding: 0 10px;">H</td> <td style="text-align: center; padding: 0 10px;">T</td> <td style="text-align: center; padding: 0 10px;">O</td> </tr> <tr> <td style="text-align: center;"> </td> <td style="text-align: center;"> </td> <td style="text-align: center;"> </td> </tr> <tr> <td colspan="3" style="text-align: center;"> ----- </td> </tr> <tr> <td colspan="3" style="text-align: center;"> ----- </td> </tr> </table>	H	T	O				-----			-----			<p>9. Which month of the year comes before March?</p>
H	T	O											

<p>5. Draw a set symbol of an empty set in the space below.</p>	<p>10. Set $X = \{1, a, 2, b, c\}$. How many elements are in set X?</p>												

SECTION B

11a) Work out $\frac{1}{3}$ of 48.
(2marks)

b) Subtract $\frac{3}{4} - \frac{1}{4}$
(2marks)

c) Write the shaded part in words. (1 mark)

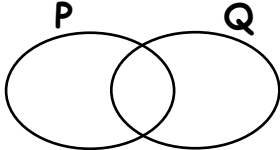

12. Shade the following regions in the Venn diagram below.

(a) 
 $P \cap Q$ (2marks)

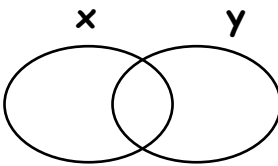
(b) 
set Y (1mark)

(c)  $M \cup Y$ (2marks)

13. If $X = 8$ and $y = 6$, work out:

a) $y(+y)$ (2marks)

b) xy/x (2marks)

c) $1/2$ of $x + y$
(1mark)

END

SIR APOLLO KAGGWA SCHOOLS

PRIMARY FOUR SCIENCE SET SIX

1. Give the function of root hairs found on roots.

2. How does sleeping under treated mosquito nets control the spread of malaria?

3. Why is the first aid box commonly painted with bright colours?

4. State the importance of zebra crossing to school children.

5. Mention one way how plants climb others.

6. Write one cause of dehydration in children.

7. How is the moth able to pollinate flowers?

8. Name the gas which has a composition of 0.03% in the atmosphere.

9. The diagram below shows the 4Fs in the spread of germs.

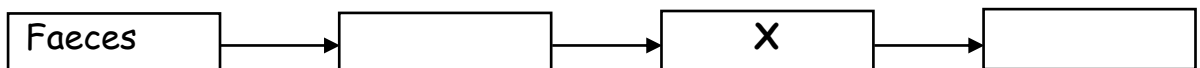

What does X represent in the 4Fs?

10. Give one use of electricity in a home.

11. How do flowering plants reproduce?

12. Give one reason why crop farmers mulch their gardens.

13a) Give one example of:

(i) root tubers _____

(ii) stem tubers _____

b) State one way how root crops can be propagated.

c) State one way of controlling pests in the garden.

14. The diagram below shows a maize grain. Use it to answer questions that follow.

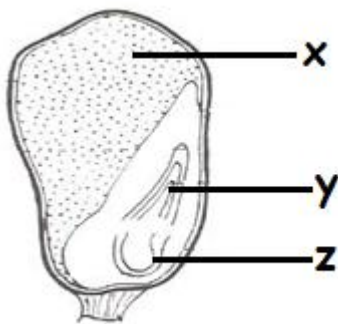

a) Name the parts labelled.

(i) X _____ (ii) Z _____

b) State the function of part marked

(i) Z _____

(ii) Y _____

END

S.S.T REVISION EXERCISE SET SIX

P.4

NAME.....STREAM:.....

SECTION A.

1. Identify one element of a good map.
.....
2. Mention any one means of modern communication.
.....
3. Which brother of Nambi killed children?
.....
4. Of what importance are nimbus clouds to man?
.....
5. How is fish protected from getting spoilt in Uganda?
.....
6. Suggest any one economic activity people do in your district.
.....
7. Write down one school symbol found in a school.
.....
8. How is an ambulance important to a community?
.....
9. State one cause of road accidents.
.....
10. Identify one duty of a child at home.
.....

For questions 11 – 13 answer Either a Christianity Or an Islamic question for a given number but not both. No marks shall be awarded to a pupil who attempts both alternatives in a number.

11. **Either:** What did God create last on the 6th day?
.....
Or: What did Allah create last on the 6th day?
.....
12. **Either:** Why was Adam chased from Eden?
.....
Or: Why was Adam and Hawa chased from Eden?
.....
13. **Either:** Name the holy book for Christians.
.....
Or: Name the holy book for Muslims.
.....

SECTION B

14. (a) Name any three food crops grown in your district.
 - (i).....
 - (ii).....
 - (iii).....

(b) Identify one crop grown in swamps.

.....
15. (a) What is **weather**?

.....
(b) State three elements of weather.

(i).....

(ii).....

(iii).....

For question 16 answer Either a Christianity Or an Islamic question for a given number but not both. No marks shall be awarded to a pupil who attempts both alternatives in a number.

16. **Either:** (a) Who built the ark?

.....
.

.....
.

(b) State any three animals which entered the ark.

(i)..... (ii).....

(iii).....

Or: Write down any four pillars of Islam.

(i).....

..
(ii).....

..
(iii).....

..
(iv).....

..

END